

EXTERIOR ELEVATION - NORTH
SCALE: 1/2" = 1'-0"

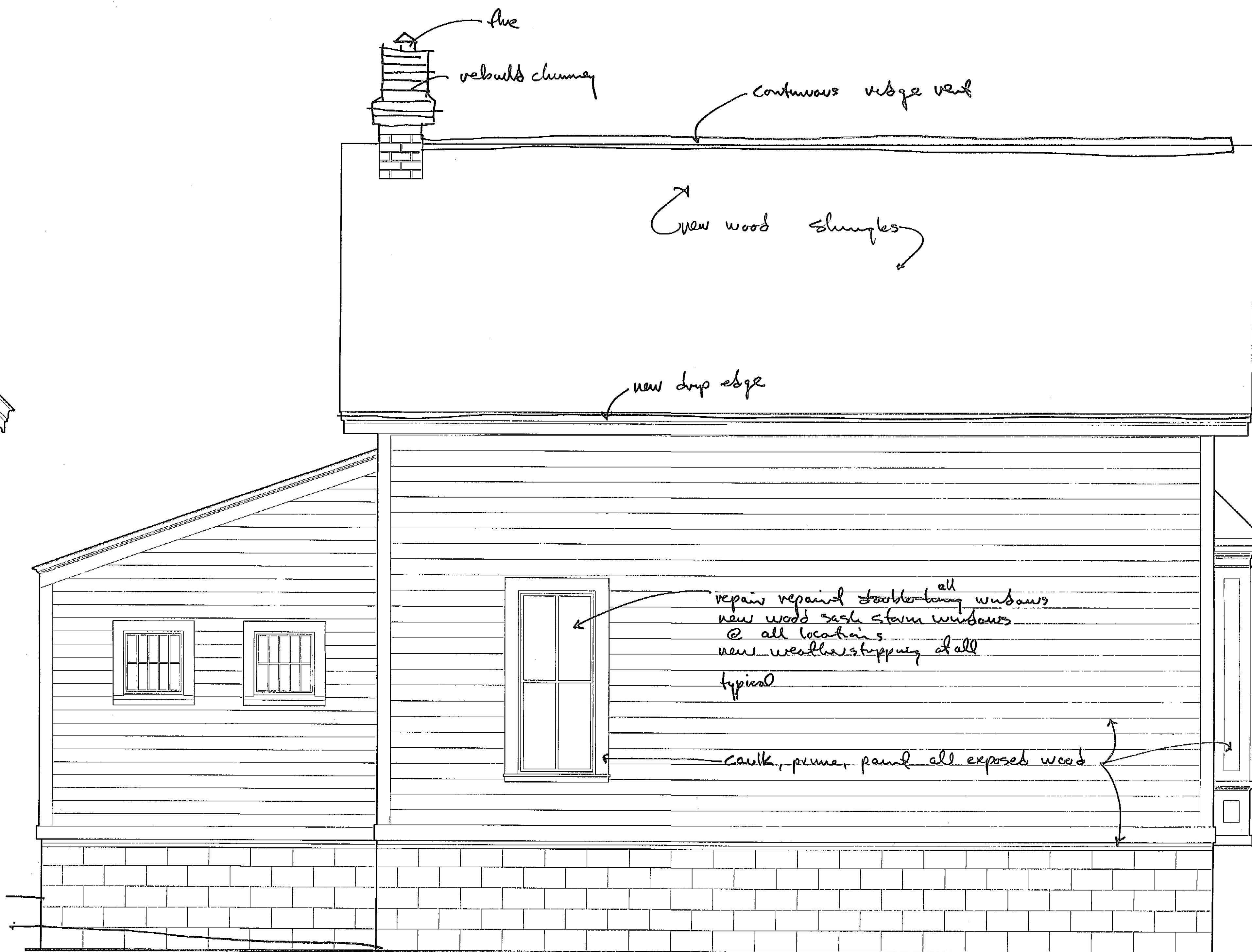

EXTERIOR ELEVATION - WEST
SCALE: 1/2" = 1'-0"

PROPOSED WORK

	<p>Ernest K. Robeson, Architect 15504 NORTH FIRCREST CIRCLE SPOKANE, WA 99208 (509) 467-8830</p>	<p>PROJECT NO: 0602 DRAWN: dlb CHECKED: ER DATE: 6/27/2008</p>	<p>STERLING MOORMAN HOUSE CITY OF CHENEY HISTORIC PRESERVATION COMMISSION EXTERIOR ELEVATIONS</p>	<p>SHEET A-4 OF</p>
--	---	--	---	-----------------------------